

Floor Plans Made Easy

by Craig Savage

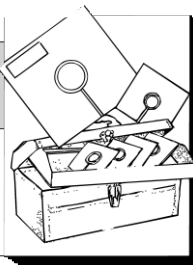

Chief Architect version 2.0 (\$595) requires an IBM-compatible 386 processor, 4MB RAM, one hard drive and one floppy drive, a mouse, and

Windows 3.1. For more information, contact Advanced Relational Technology, 15640 Oakridge Ct., Morgan Hill, CA 95037; 800/482-4433.

A new Windows-based design tool called *Chief Architect* was created to do one thing well: design floor plans with client participation. That's a tough assignment: It requires being quick and simple enough to compete with pencil and paper so the client doesn't get lost in the process. But *Chief Architect* lives up to the challenge. Ordinarily, a program like this means spending hours reading manuals and battling on the telephone with technical support — a long learning curve. In contrast, after 30 minutes with *Chief Architect*, I had the program loaded, the Quick Start Card memorized, and was well on my way to designing my first floor plan, complete with doors, windows, cabinets, furniture, and plumbing and electrical fixtures.

Tool Palette

To design a floor plan with the *Chief*, you work from a palette of 12 tools. To draw double-line walls, for example, you use the

wall tool, which is customizable to different wall widths (4 inches, 6 inches, etc.). With the mouse, you pull a wall out in a straight line till it reaches the length you want as indicated by a digital readout. You don't need to hit intersections exactly because when walls come close to each other, they automatically snap together to make a corner. The program encourages you to draw all the walls straight through, then come back later to create openings. This means that closets and hallways are first drawn as closed boxes into which you can either "cut" an opening in the wall or place a door or window using the proper tool.

To place a door, for example, you first click on the door icon in the tool palette, which changes the bottom row of tools to icons for specific doors, such as swinging, bifold, bypassing, pocket, and garage doors. (The window tool works the same way, with four types of windows: double-hung, bow, bay, and sliding.) You place the door you've selected into the drawing by clicking on the wall in the proper spot. To change the width, you pull with the mouse on small "handles" at each end of the symbol. A third button in the center of the symbol lets you drag the door or window along the wall, and handy dimensions pop up from the outside wall corners to continually tell you where the center of the door is. To establish the door swing arc, you pull an end handle into the room.

Setting base and wall cabinets follows the same "select and place" method. Cabinets are stacked in 24-inch modules, just like real cabinets, including corner cabinets and custom end units. A "staircase tool" and a "fireplace tool" complete the major parts. You can also check the plan for clearances by placing furniture.

When you and your client are happy with the plan, the *Chief* will automatically dimension it, label the rooms, and add all outlets, lights, switches, fans, and telephone and TV jacks. Finally, before your client leaves your office with a printout of the plan, you can run the "Plan Check" function, which scans the plan to see if you forgot smoke alarms, egress windows, exhaust fans, and GFCI circuits.

By the time you read this, version 2.0 will be on the market. It can generate interior perspectives and elevations, as well as a 3-D overview, which is like looking into the house from above. It also includes CAD line, circle, and arc drawing functions, so you can create your own symbol libraries. The new version can also produce a bill of materials that can be exported as a tab-delimited file to many spreadsheets, word processors, and databases, and to some estimating programs.

Recurring Dream

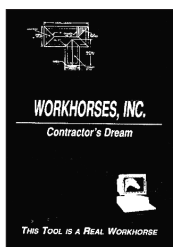

Contractor's Dream version 4.5 (\$275) uses System 6, but takes advantage of System 7. It is available directly from Workhorses, 805 14th St., Golden, CO 80401; 800/777-2477.

Contractor's Dream is a stand-alone estimating application designed "by a carpenter for use by contractors." Basically, it's a "stick" estimator that requires you to input every item to get an estimate. Each item called up from the built-in database has its own screen, which holds detailed information about the item, such as cost per unit. When you enter the measurements in feet and inches, the program calculates quantities and price. Labor is treated as a separate item, a feature I like, but which some may find cumbersome.

The program lets you build assemblies — groups of materials found in a unit of construction — by clicking the mouse on separate items. For instance, one linear foot of an exterior wall assembly might contain one 2x6, 8 square feet of drywall, 8 square feet of R-19 fiberglass batt, 8 square feet of 1/2-

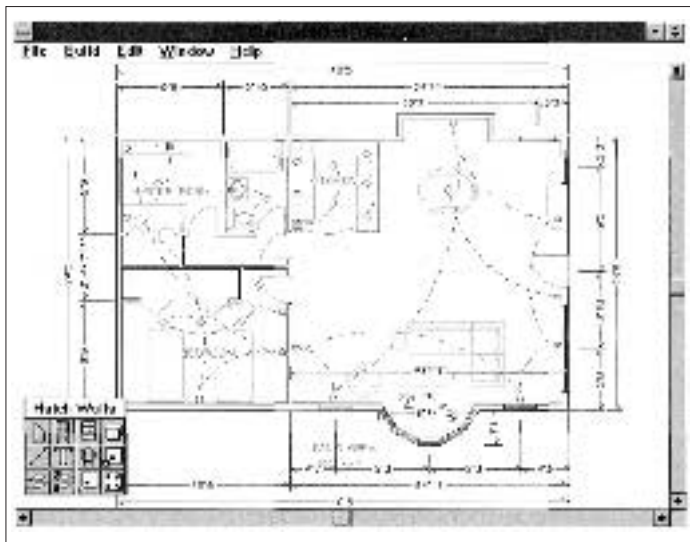

With Chief Architect, you can draw and rearrange floor plans while your clients watch. It automatically dimensions the walls, and lets you place windows, doors, and electrical devices. You can even rearrange the furniture.

Stairs Cutting List

Height of Opening: 8,0,0/16
 Tread Depth: 11,1,1/4
 Overlap: 0,8,0/16
 Tread Length: 3,0,0/16
 Minimum Rise: 0,7,0/16

Number of Tread: 12
 Rise: 0,7,3/0
 Run: 0,10,1/4
 Length of Opening: 10,0,1/2
 Floor Space Needed: 10,3,0/16
 Length of Main Runner: 14,0,0/16
 Linear Feet of Tread: 36,0,0/16

Using any thickness, this is what you cut!

+ 3 ft. for the Landing

Estimate Table (Inset):

Item	Description	Quantity	Unit	Price	Total
1	2x4 SYP	12	LF	1.50	18.00
2	2x6 SYP	12	LF	2.50	30.00
3	2x8 SYP	12	LF	3.50	42.00
4	2x10 SYP	12	LF	4.50	54.00
5	2x12 SYP	12	LF	5.50	66.00
6	2x14 SYP	12	LF	6.50	78.00
7	2x16 SYP	12	LF	7.50	90.00
8	2x18 SYP	12	LF	8.50	102.00
9	2x20 SYP	12	LF	9.50	114.00
10	2x22 SYP	12	LF	10.50	126.00
11	2x24 SYP	12	LF	11.50	138.00
12	2x26 SYP	12	LF	12.50	150.00
13	2x28 SYP	12	LF	13.50	162.00
14	2x30 SYP	12	LF	14.50	174.00
15	2x32 SYP	12	LF	15.50	186.00
16	2x34 SYP	12	LF	16.50	198.00
17	2x36 SYP	12	LF	17.50	210.00
18	2x38 SYP	12	LF	18.50	222.00
19	2x40 SYP	12	LF	19.50	234.00
20	2x42 SYP	12	LF	20.50	246.00
21	2x44 SYP	12	LF	21.50	258.00
22	2x46 SYP	12	LF	22.50	270.00
23	2x48 SYP	12	LF	23.50	282.00
24	2x50 SYP	12	LF	24.50	294.00
25	2x52 SYP	12	LF	25.50	306.00
26	2x54 SYP	12	LF	26.50	318.00
27	2x56 SYP	12	LF	27.50	330.00
28	2x58 SYP	12	LF	28.50	342.00
29	2x60 SYP	12	LF	29.50	354.00
30	2x62 SYP	12	LF	30.50	366.00
31	2x64 SYP	12	LF	31.50	378.00
32	2x66 SYP	12	LF	32.50	390.00
33	2x68 SYP	12	LF	33.50	402.00
34	2x70 SYP	12	LF	34.50	414.00
35	2x72 SYP	12	LF	35.50	426.00
36	2x74 SYP	12	LF	36.50	438.00
37	2x76 SYP	12	LF	37.50	450.00
38	2x78 SYP	12	LF	38.50	462.00
39	2x80 SYP	12	LF	39.50	474.00
40	2x82 SYP	12	LF	40.50	486.00
41	2x84 SYP	12	LF	41.50	498.00
42	2x86 SYP	12	LF	42.50	510.00
43	2x88 SYP	12	LF	43.50	522.00
44	2x90 SYP	12	LF	44.50	534.00
45	2x92 SYP	12	LF	45.50	546.00
46	2x94 SYP	12	LF	46.50	558.00
47	2x96 SYP	12	LF	47.50	570.00
48	2x98 SYP	12	LF	48.50	582.00
49	2x100 SYP	12	LF	49.50	594.00
50	2x102 SYP	12	LF	50.50	606.00
51	2x104 SYP	12	LF	51.50	618.00
52	2x106 SYP	12	LF	52.50	630.00
53	2x108 SYP	12	LF	53.50	642.00
54	2x110 SYP	12	LF	54.50	654.00
55	2x112 SYP	12	LF	55.50	666.00
56	2x114 SYP	12	LF	56.50	678.00
57	2x116 SYP	12	LF	57.50	690.00
58	2x118 SYP	12	LF	58.50	702.00
59	2x120 SYP	12	LF	59.50	714.00
60	2x122 SYP	12	LF	60.50	726.00
61	2x124 SYP	12	LF	61.50	738.00
62	2x126 SYP	12	LF	62.50	750.00
63	2x128 SYP	12	LF	63.50	762.00
64	2x130 SYP	12	LF	64.50	774.00
65	2x132 SYP	12	LF	65.50	786.00
66	2x134 SYP	12	LF	66.50	798.00
67	2x136 SYP	12	LF	67.50	810.00
68	2x138 SYP	12	LF	68.50	822.00
69	2x140 SYP	12	LF	69.50	834.00
70	2x142 SYP	12	LF	70.50	846.00
71	2x144 SYP	12	LF	71.50	858.00
72	2x146 SYP	12	LF	72.50	870.00
73	2x148 SYP	12	LF	73.50	882.00
74	2x150 SYP	12	LF	74.50	894.00
75	2x152 SYP	12	LF	75.50	906.00
76	2x154 SYP	12	LF	76.50	918.00
77	2x156 SYP	12	LF	77.50	930.00
78	2x158 SYP	12	LF	78.50	942.00
79	2x160 SYP	12	LF	79.50	954.00
80	2x162 SYP	12	LF	80.50	966.00
81	2x164 SYP	12	LF	81.50	978.00
82	2x166 SYP	12	LF	82.50	990.00
83	2x168 SYP	12	LF	83.50	1002.00
84	2x170 SYP	12	LF	84.50	1014.00
85	2x172 SYP	12	LF	85.50	1026.00
86	2x174 SYP	12	LF	86.50	1038.00
87	2x176 SYP	12	LF	87.50	1050.00
88	2x178 SYP	12	LF	88.50	1062.00
89	2x180 SYP	12	LF	89.50	1074.00
90	2x182 SYP	12	LF	90.50	1086.00
91	2x184 SYP	12	LF	91.50	1098.00
92	2x186 SYP	12	LF	92.50	1110.00
93	2x188 SYP	12	LF	93.50	1122.00
94	2x190 SYP	12	LF	94.50	1134.00
95	2x192 SYP	12	LF	95.50	1146.00
96	2x194 SYP	12	LF	96.50	1158.00
97	2x196 SYP	12	LF	97.50	1170.00
98	2x198 SYP	12	LF	98.50	1182.00
99	2x200 SYP	12	LF	99.50	1194.00
100	2x202 SYP	12	LF	100.50	1206.00
101	2x204 SYP	12	LF	101.50	1218.00
102	2x206 SYP	12	LF	102.50	1230.00
103	2x208 SYP	12	LF	103.50	1242.00
104	2x210 SYP	12	LF	104.50	1254.00
105	2x212 SYP	12	LF	105.50	1266.00
106	2x214 SYP	12	LF	106.50	1278.00
107	2x216 SYP	12	LF	107.50	1290.00
108	2x218 SYP	12	LF	108.50	1302.00
109	2x220 SYP	12	LF	109.50	1314.00
110	2x222 SYP	12	LF	110.50	1326.00
111	2x224 SYP	12	LF	111.50	1338.00
112	2x226 SYP	12	LF	112.50	1350.00
113	2x228 SYP	12	LF	113.50	1362.00
114	2x230 SYP	12	LF	114.50	1374.00
115	2x232 SYP	12	LF	115.50	1386.00
116	2x234 SYP	12	LF	116.50	1398.00
117	2x236 SYP	12	LF	117.50	1410.00
118	2x238 SYP	12	LF	118.50	1422.00
119	2x240 SYP	12	LF	119.50	1434.00
120	2x242 SYP	12	LF	120.50	1446.00
121	2x244 SYP	12	LF	121.50	1458.00
122	2x246 SYP	12	LF	122.50	1470.00
123	2x248 SYP	12	LF	123.50	1482.00
124	2x250 SYP	12	LF	124.50	1494.00
125	2x252 SYP	12	LF	125.50	1506.00
126	2x254 SYP	12	LF	126.50	1518.00
127	2x256 SYP	12	LF	127.50	1530.00
128	2x258 SYP	12	LF	128.50	1542.00
129	2x260 SYP	12	LF	129.50	1554.00
130	2x262 SYP	12	LF	130.50	1566.00
131	2x264 SYP	12	LF	131.50	1578.00
132	2x266 SYP	12	LF	132.50	1590.00
133	2x268 SYP	12	LF	133.50	1602.00
134	2x270 SYP	12	LF	134.50	1614.00
135	2x272 SYP	12	LF	135.50	1626.00
136	2x274 SYP	12	LF	136.50	1638.00
137	2x276 SYP	12	LF	137.50	1650.00
138	2x278 SYP	12	LF	138.50	1662.00
139	2x280 SYP	12	LF	139.50	1674.00
140	2x282 SYP	12	LF	140.50	1686.00
141	2x284 SYP	12	LF	141.50	1698.00
142	2x286 SYP	12	LF	142.50	1710.00
143	2x288 SYP	12	LF	143.50	1722.00
144	2x290 SYP	12	LF	144.50	1734.00
145	2x292 SYP	12	LF	145.50	1746.00
146	2x294 SYP	12	LF	146.50	1758.00
147	2x296 SYP	12	LF	147.50	1770.00
148	2x298 SYP	12	LF	148.50	1782.00
149	2x300 SYP	12	LF	149.50	1794.00
150	2x302 SYP	12	LF	150.50	1806.00
151	2x304 SYP	12	LF	151.50	1818.00
152	2x306 SYP	12	LF	152.50	1830.00
153	2x308 SYP	12	LF	153.50	1842.00
154	2x310 SYP	12	LF	154.50	1854.00
155	2x312 SYP	12	LF	155.50	1866.00
156	2x314 SYP	12	LF	156.50	1878.00
157	2x316 SYP	12	LF	157.50	1890.00
158	2x318 SYP	12	LF	158.50	1902.00
159	2x320 SYP	12	LF	159.50	1914.00
160	2x322 SYP	12	LF	160.50	1926.00
161	2x324 SYP	12	LF	161.50	1938.00
162	2x326 SYP	12	LF	162.50	1950.00
163	2x328 SYP	12	LF	163.50	1962.00
164	2x330 SYP	12	LF	164.50	1974.00
165	2x332 SYP	12	LF	165.50	1986.00
166	2x334 SYP	12	LF	166.50	1998.00
167	2x336 SYP	12	LF	167.50	2010.00
168	2x338 SYP	12	LF	168.50	2022.00
169	2x340 SYP	12	LF	169.50	2034.00
170	2x342 SYP	12	LF	170.50	2046.00
171	2x344 SYP	12	LF	171.50	2058.00
172	2x346 SYP	12	LF	172.50	2070.00
173	2x348 SYP	12	LF	173.50	2082.00
174	2x350 SYP	12	LF	174.50	2094.00
175	2x352 SYP	12	LF	175.50	2106.00
176	2x354 SYP	12	LF	176.50	2118.00
177	2x356 SYP	12	LF	177.50	2130.00
178	2x358 SYP	12	LF	178.50	2142.00
179	2x360 SYP	12	LF	179.50	2154.00
180					